

PLAN SHOWING THE PROPOSED
GODOWN AND OFFICE BUILDING
 AT P.N. B10, S.N. 793,
 TRUCK TERMINAL COMPLEX
 MADHAVARAM VILLAGE, CHEVROLET
 M.G.R. DIST
 SCALE 1:80 & 1:100

JOINERIES:-

D1 DOOR	46" x 76"	1-22 x 2-28
D2 DOOR	26" x 70"	76 x 2-13
W WINDOW	56" x 56"	1-52 x 1-52
W1 WINDOW	70" x 56"	2-13 x 1-52
R.S. ROLLING SHUTTER	70" x 96"	2-13 x 2-74
R.S.	96" x 96"	2-74 x 2-74
V VENTILATOR	26" x 26"	76 x 76

COLOUR INDEX:-

PROPOSED ROAD BOUNDARY	
------------------------	--

TOTAL PLOT AREA	4800 SFT / 446.50 M ²
G.F. AREA	247.40 M ²
F.F. AREA	247.40 M ²
HEAD ROOM AREA	10.66 M ²
PLOT COVERAGE	5.5% F.S.I. 111

STAIR CASE DETAILS

TREAD	: 30
RISE	: 15
WIDTH	: 100

R. Mohan Rao
 OWNER

R. Mohan Rao, D.C.E.
 Phone: 440782
 LICENSED SURVYOR
 Corporation of Madras
 REG. No. 14
 AMBATTUR TOWN SHIP
 ALANDUR MUNICIPALITY
 Consulting Engineer
 Office: 15, Meddy Road, SIVAJI
 T. NAGAR, MADRAS - 600 017

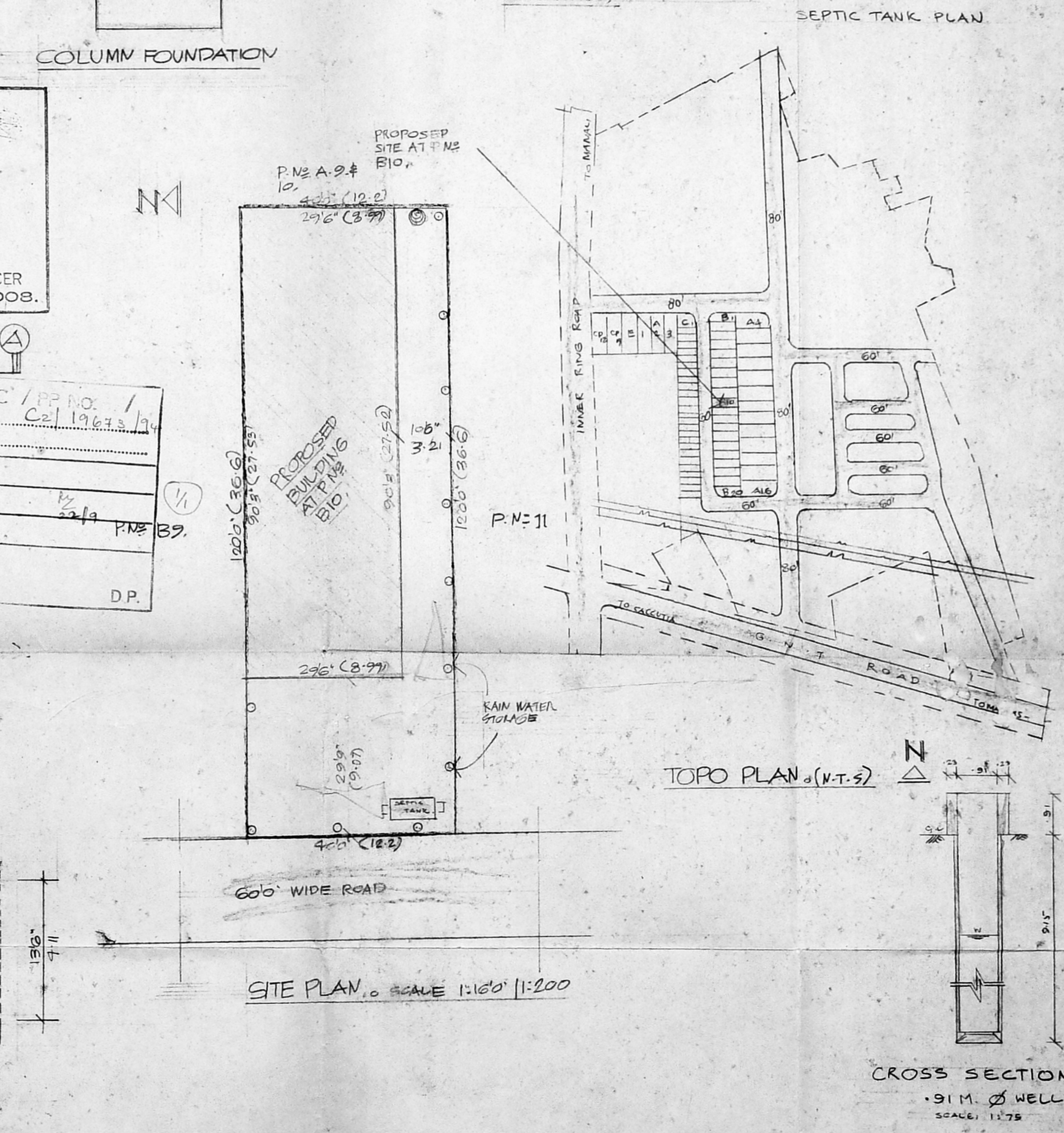
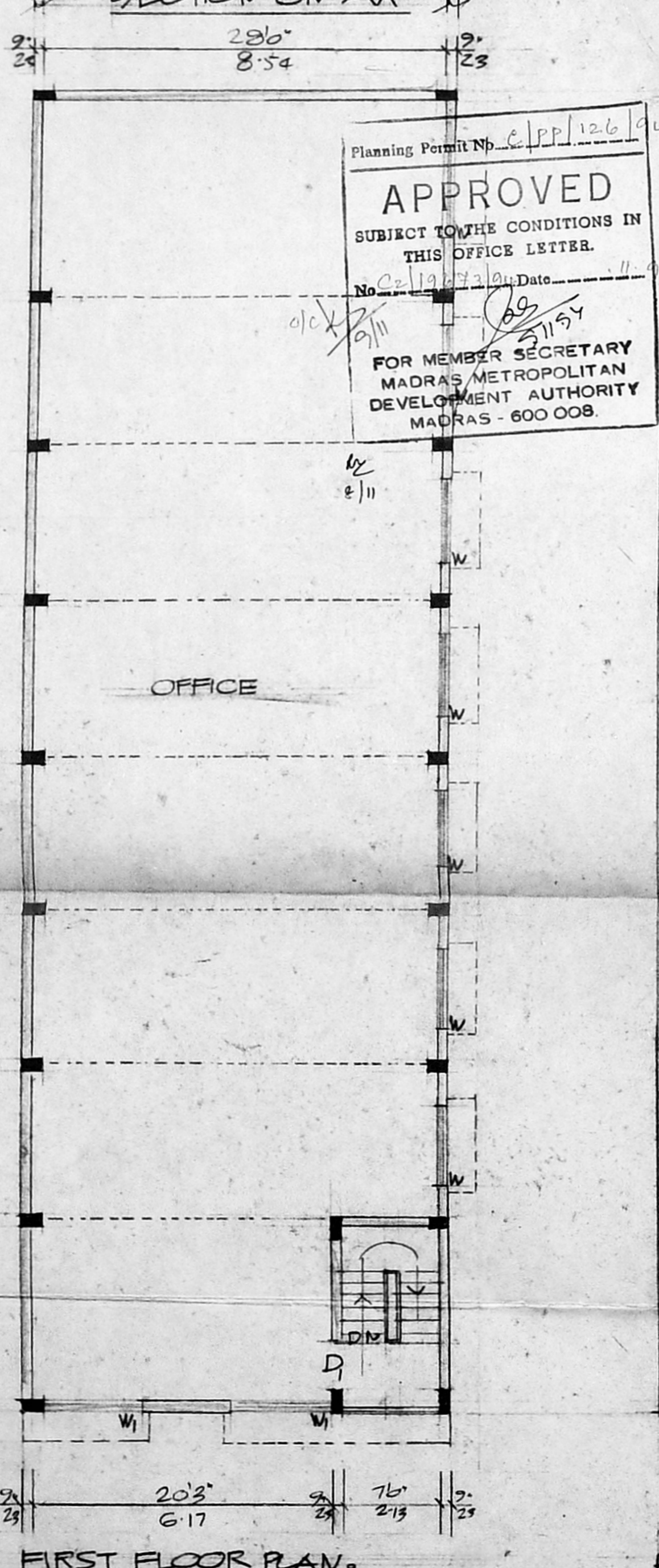
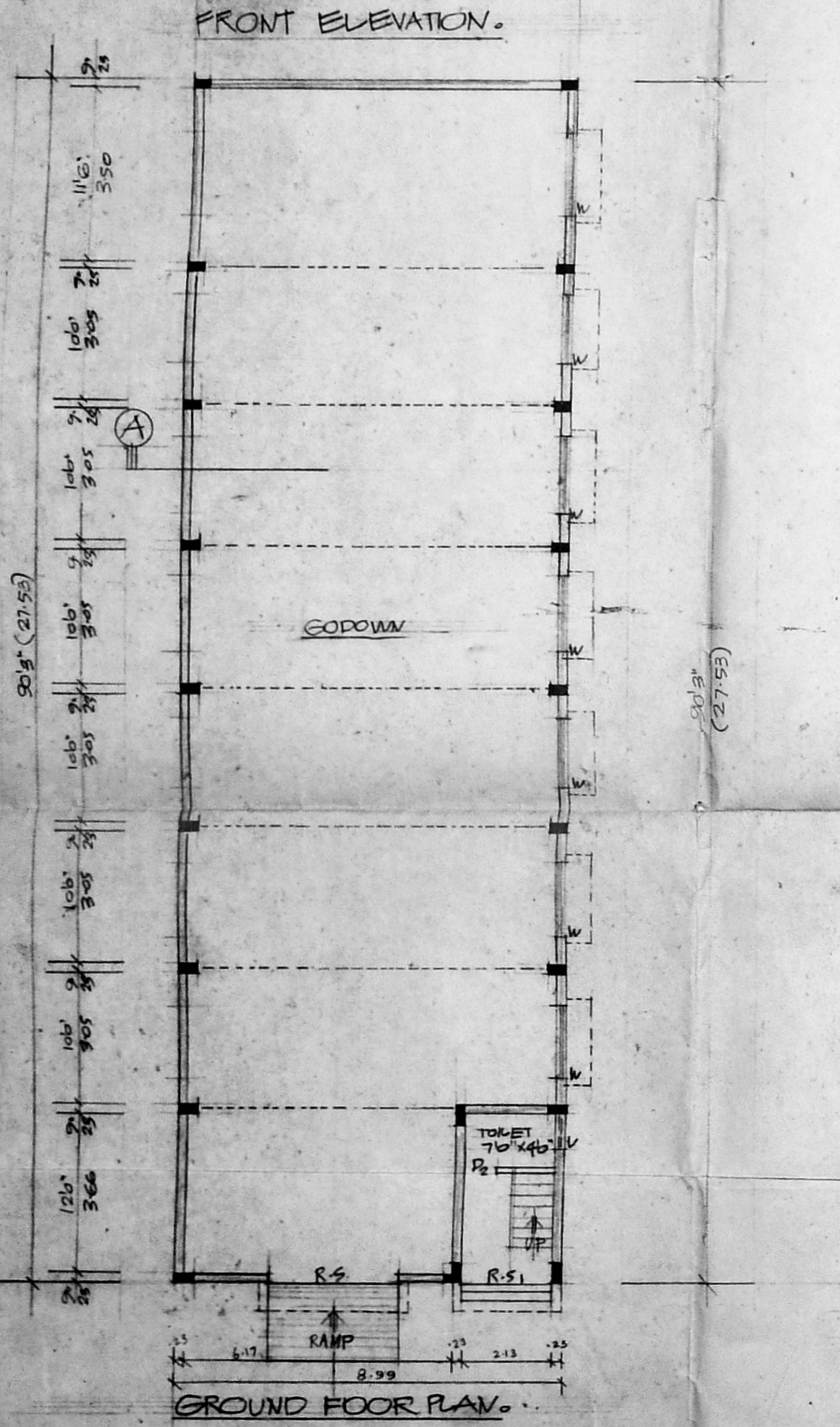
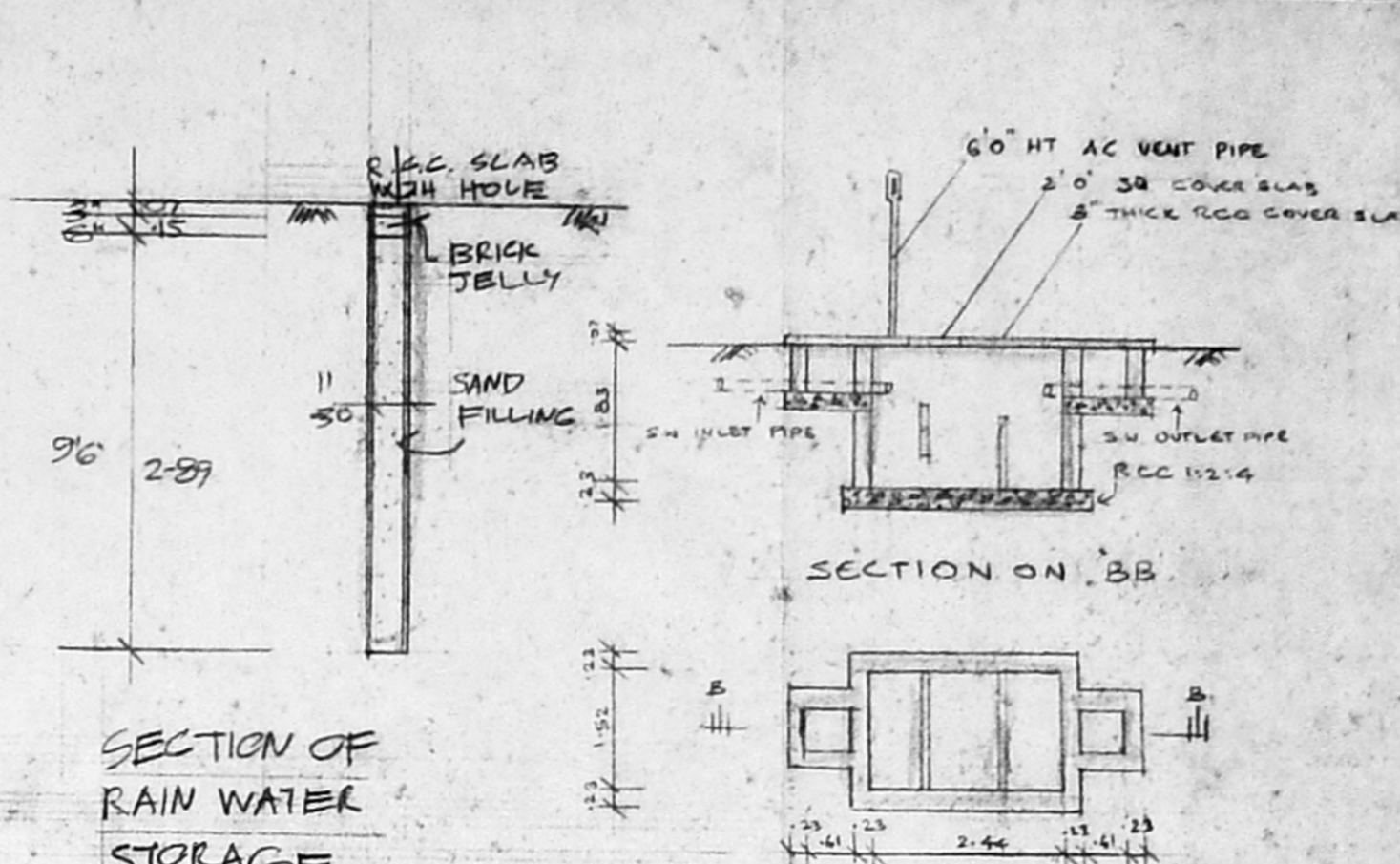
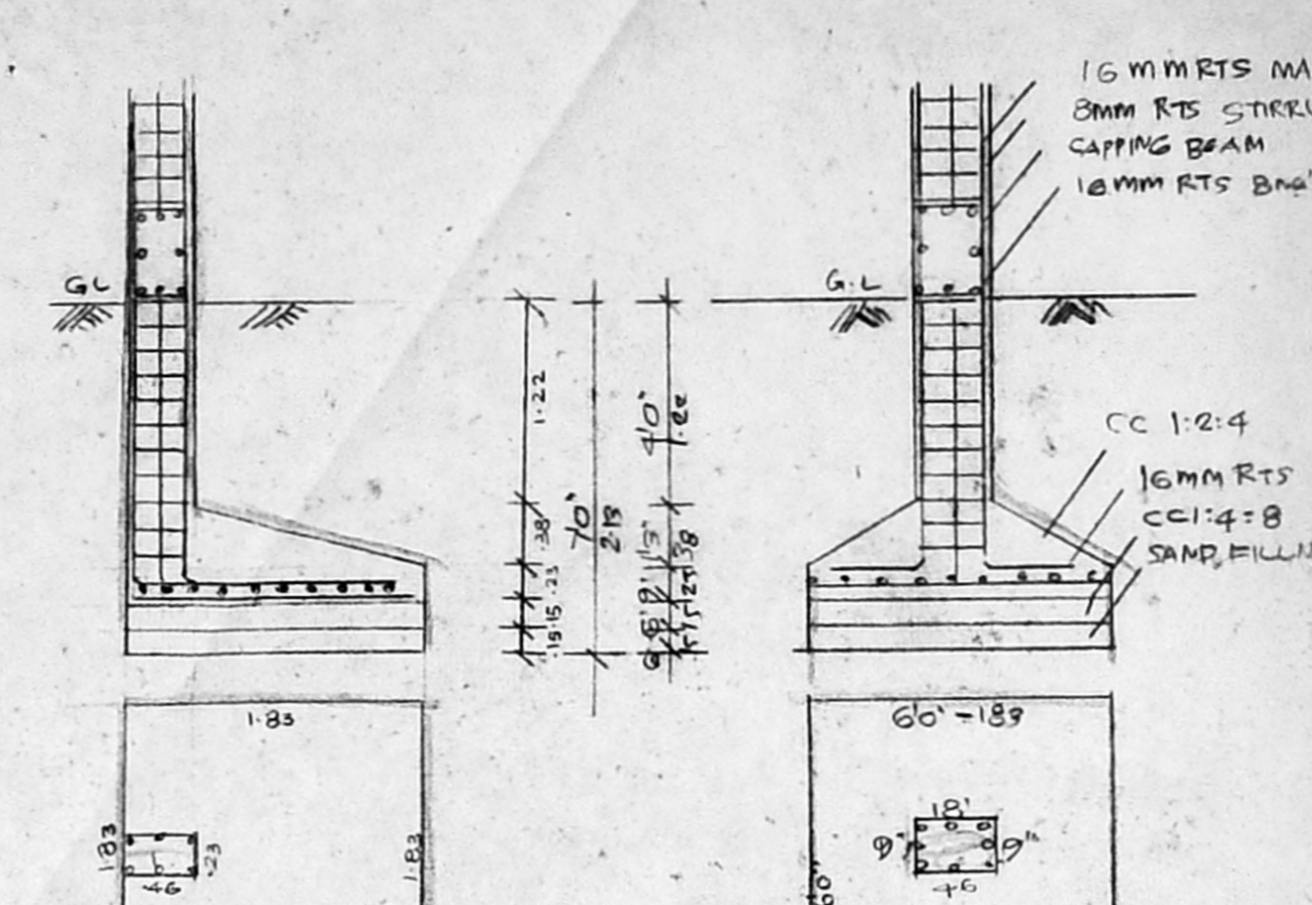
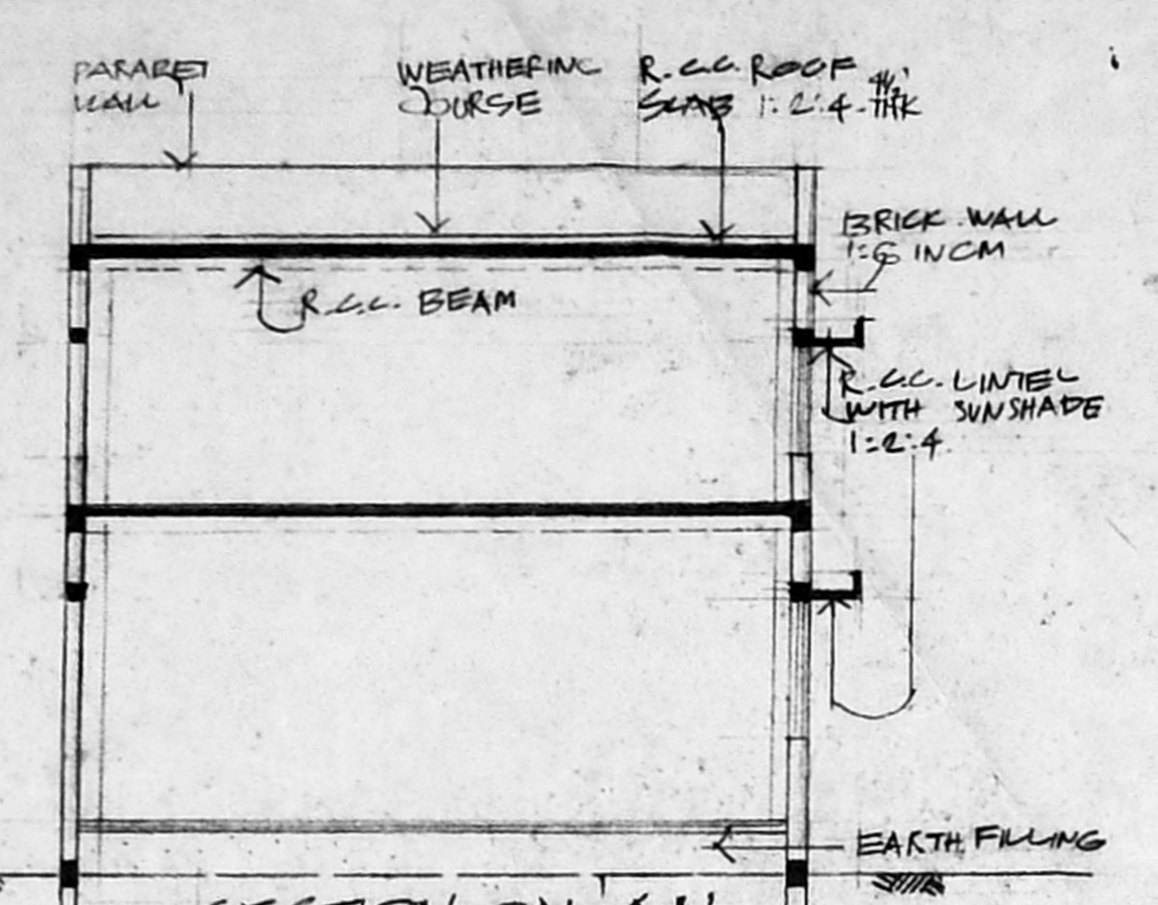
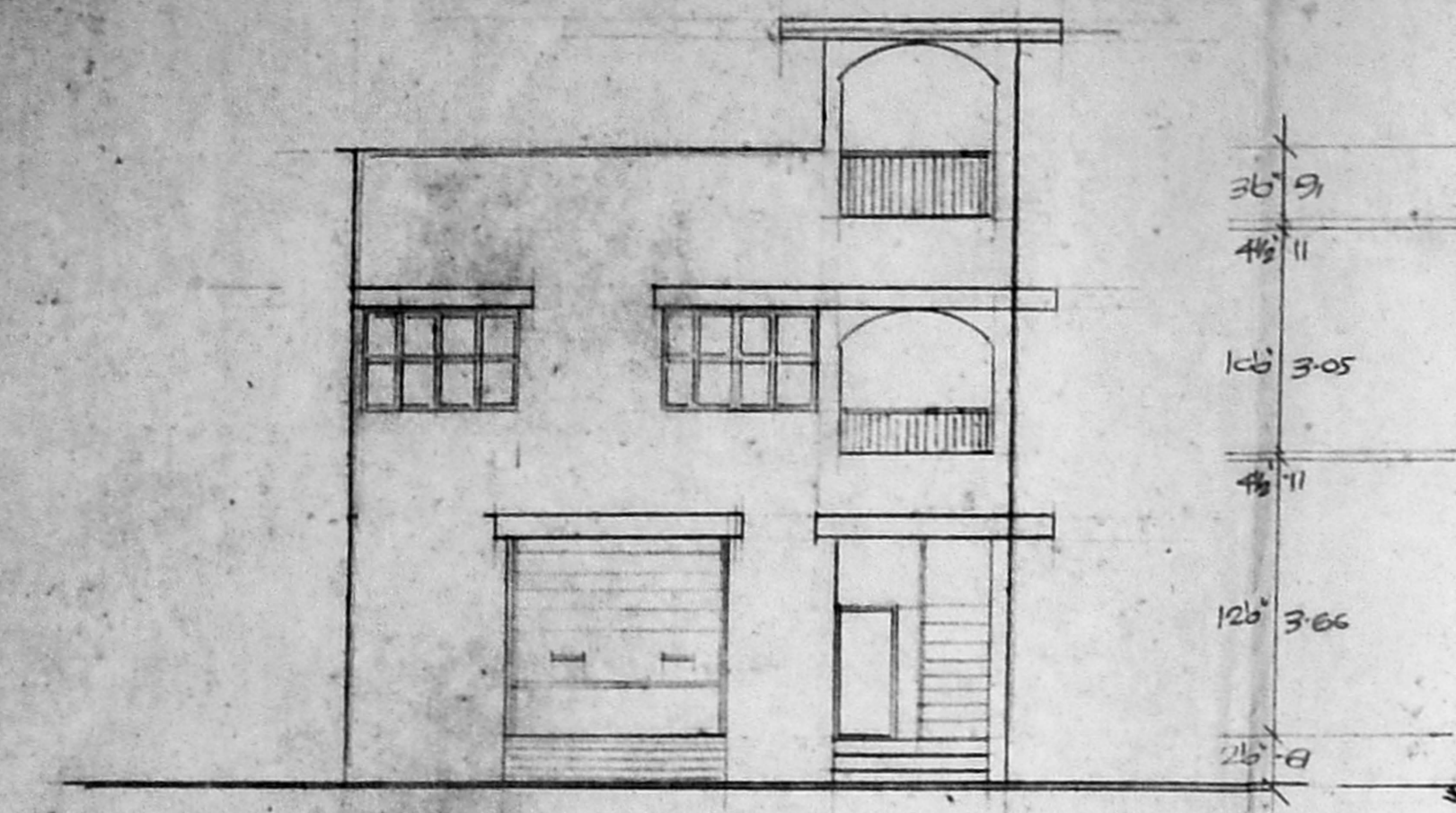

Planning Permit No. C/PP/126/94
APPROVED
 SUBJECT TO THE CONDITIONS IN THIS OFFICE LETTER.
 No. C/19673/194 Date: 7/11/94
 FOR MEMBER SECRETARY
 MADRAS METROPOLITAN
 DEVELOPMENT AUTHORITY
 MADRAS - 600 008.

N.O.C. - ISSUED
 VIDE FILE NO: M/11003/94
 DATED: 6.9.94
 LADSON: 35
 NOS: 94
 FOR CHIEF EXECUTIVE OFFICER
 M.M.D.A., MADRAS 600 008.

M.M.D.A. C/PP NO. 1
 C/19673/194
 Part I
 Part II
 P.N. B10
 D.P.

R. Mohan Rao, D.C.E.
 Phone: 440782
 LICENSED SURVYOR
 Corporation of Madras
 REG. No. 14
 AMBATTUR TOWN SHIP
 ALANDUR MUNICIPALITY
 Consulting Engineer
 Office: 15, Meddy Road, SIVAJI
 T. NAGAR, MADRAS - 600 017